



Get WAY More. Live WAY Better.  
Conaway Homes!

# HLP-Sunset Ridge

Marshall, TX ~ Marshall ISD

Sunset Ridge is conveniently located just of US 59 and between I-20 and Hwy 80 and is one of Marshall's newest neighborhoods. Conaway Homes" residents will enjoy piece of mind, plus benefits such as: \* Curbed and Guttered Streets \* City Water, Sewer, Police & Fire Protection \* Neighborhood Restrictions \* Ready to Build Pricing (Including Estimated Lot Clearing & Pad, & Lot Price) \* Conaway Homes" Detailed Construction Quality \* + Much more...

### Marshall, TX ~ Marshall ISD

As of 02-07-12 8:33 AM

Floor Plan	Layout	From
Charlotte - Jefferson	3/2/2	\$150,889
Claremont - Arlington	3/2/2	\$151,054
Douglas - Lockhart	3-4*/2/2	\$152,793
Dublin - Springfield	3/2/2	\$157,281
Davenport - Hampton	3-4*/2/2	\$159,267
Easton - Belmont	3-4*/2/2	\$161,680
Edmond - Concord	3-4*/2/2	\$163,685
Fairfax	3-4*/2/2	\$168,354
Dayton	3/2.5/2	\$168,706
Hartford - Roanoke	3-4*/2/2	\$186,574
Jackson - Bradford	5/2.5/2	\$203,322
Joliet - Meridian	4-5*/2.5/2	\$207,986
Kerrville - Trenton	5/3.5/2	\$216,282

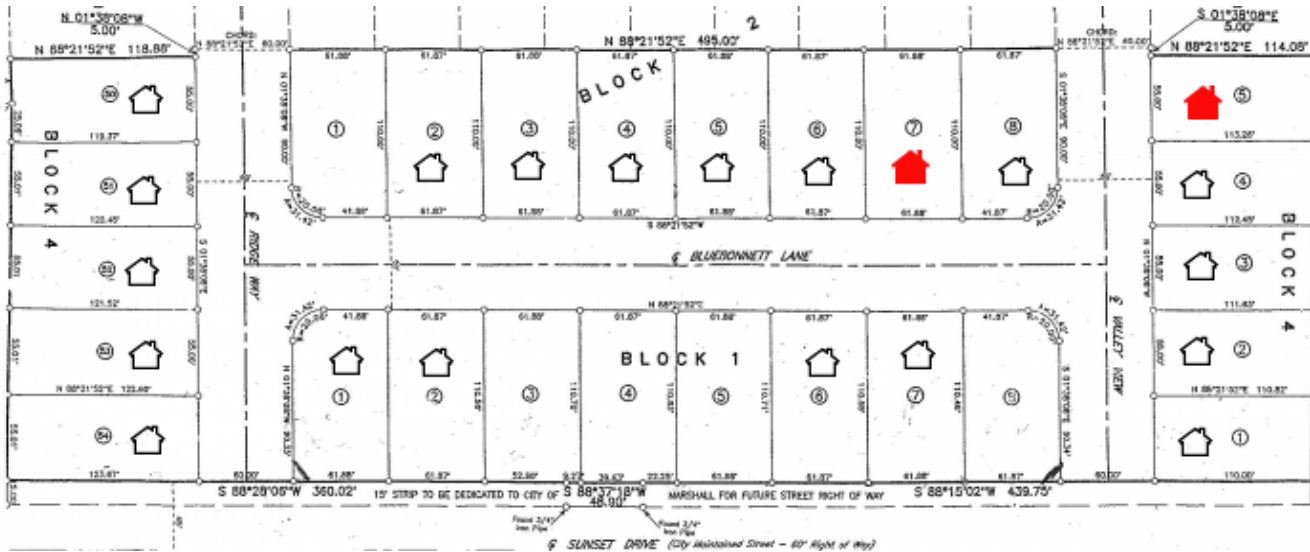

**Hello, I'm Clare West.**  
**How may I assist you?**  
**903-576-6007**  
**clare@conawayhomes.com**

