Edmond-II

3-4* Bedroom / 2 Bath / 2 Car Garage
1,885 sqft. Heated & Cooled / 2,432 sqft. Under Roof

Experience is Everything™

Plan Features... 3-4* Bedrooms, 2 Bathrooms, 2 car garage Extremely livable & comfortable design Nice sized Kitchen with bar top & island Oversized Pantry Archways divide Kitchen & Living Convenient Kitchen / Garage location Split bedroom arrangement SMART Space*(tm): 4th Bedroom / Study option Large Entry with decorative archway Huge Master Closet Ask your new home Sales Counselor*

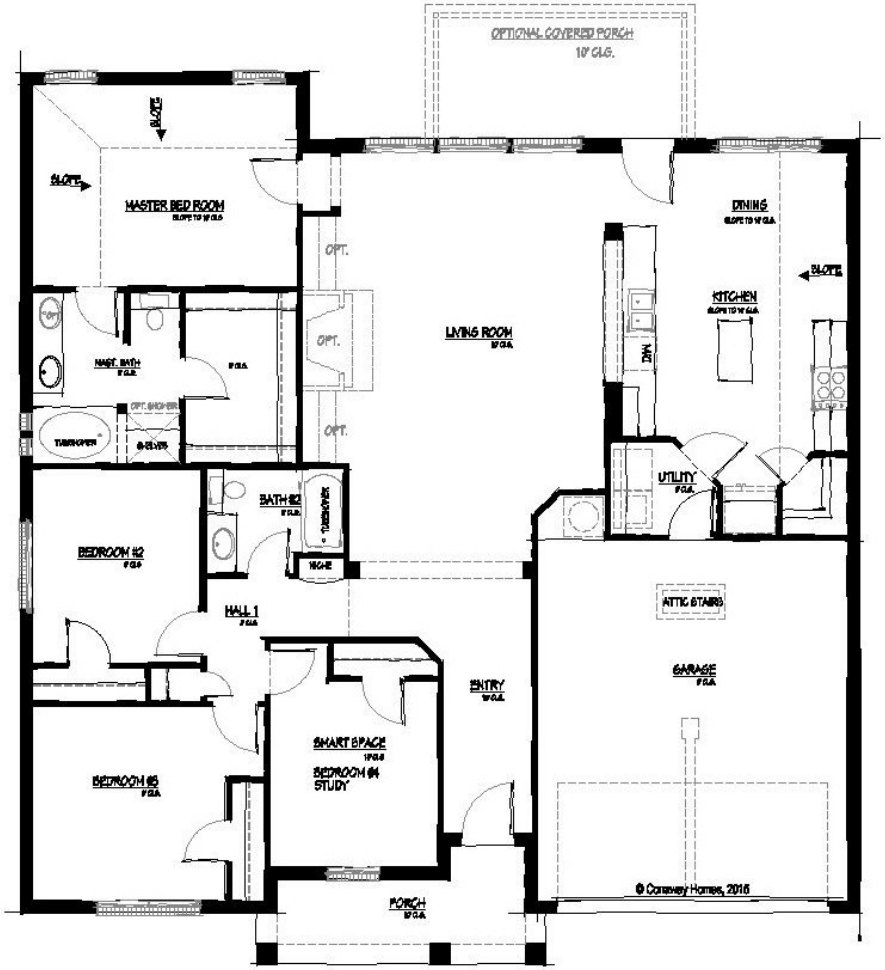

Available Elevations

Contact Us
info@conawayhomes.com
1-855-CONAWAY (266-2929)

Conaway Homes hereby expressly reserves its common law copyright and other property rights in these plans. These plans are not to be reproduced, changed or copied in any form whatsoever. Conaway Homes reserves the right of price, plan or specification change without notice or prior obligation. Please consult with our New Home Specialist for specific details. This document last updated 05/05/2021 11:16 AM.